

BUILDING SECTION

SCALE: 1/8" = 1'-0"

A-3.0

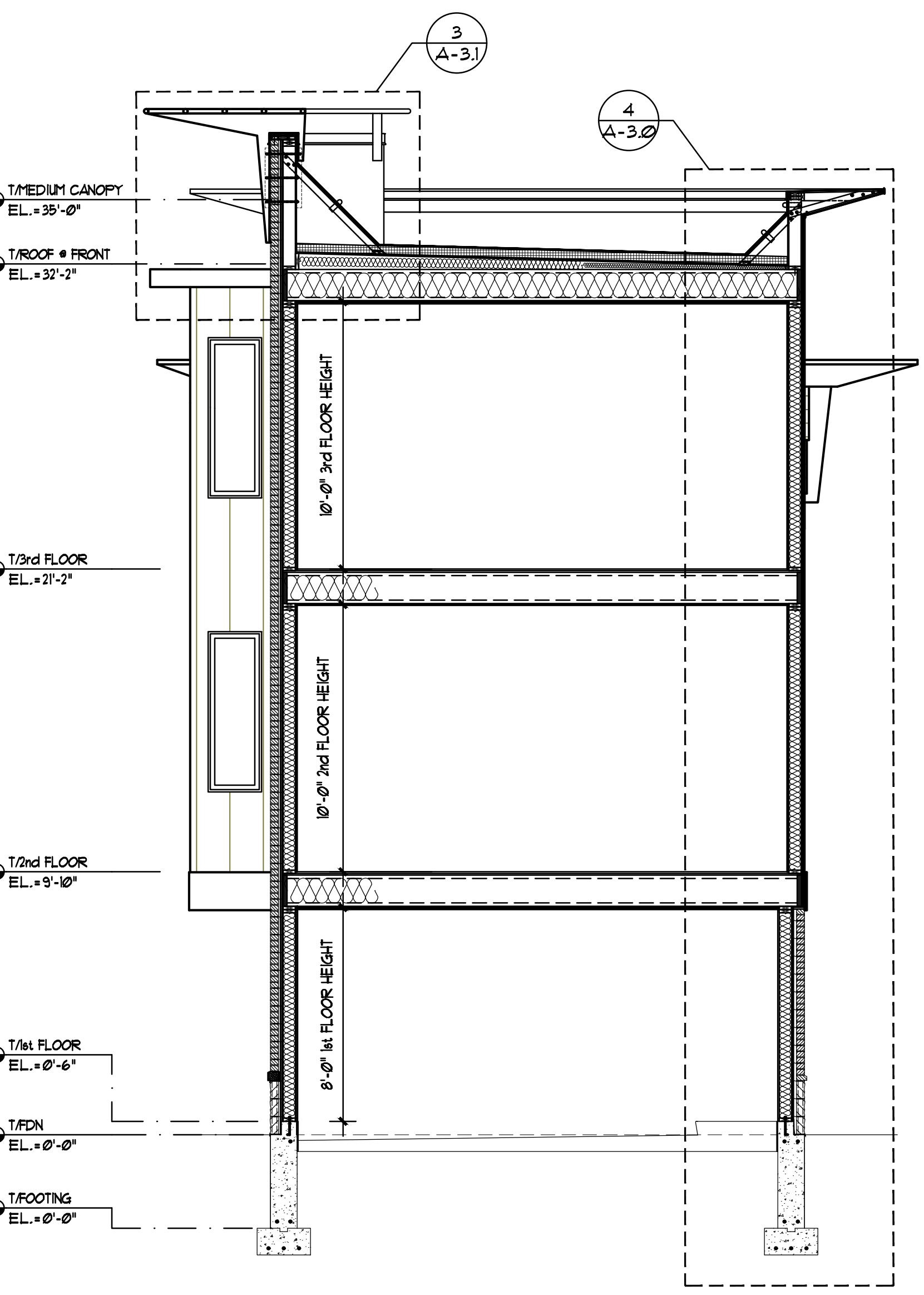

SECTION B

SCALE: 1/4" = 1'-0"

A-3.0

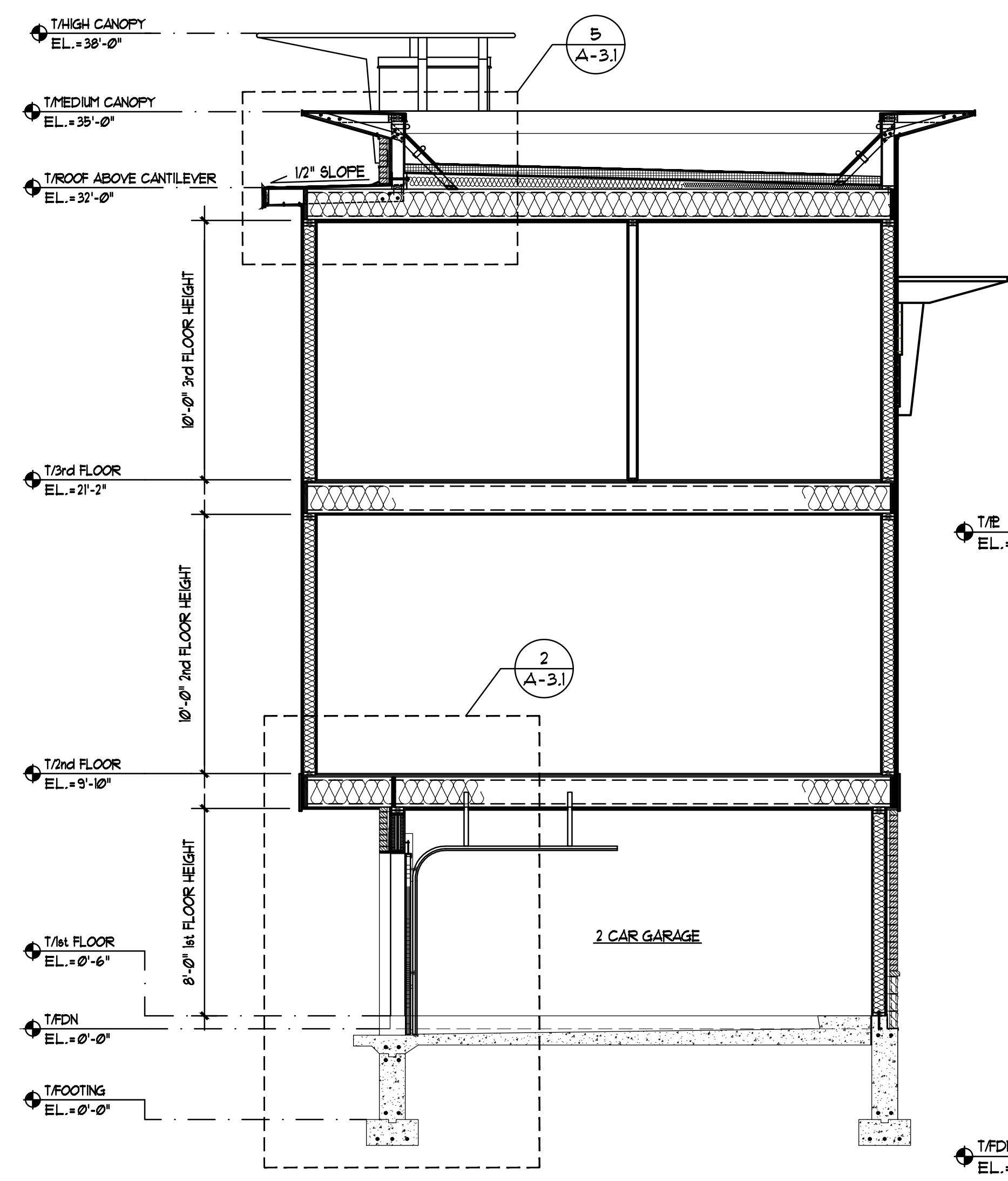

SECTION C

SCALE: 1/4" = 1'-0"

A-3.0

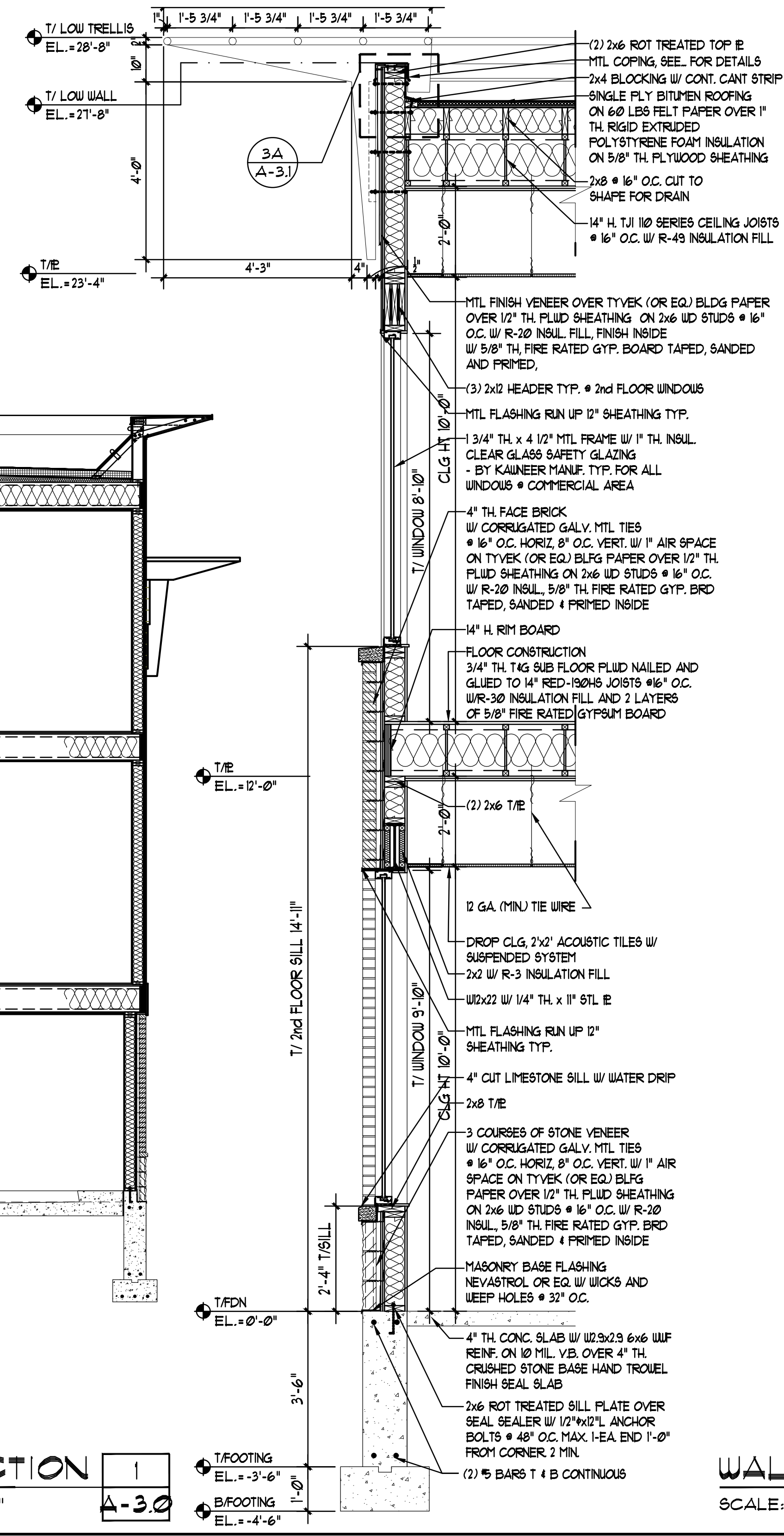

WALL SECTION 1

SCALE: 1/2" = 1'-0"

A-3.0

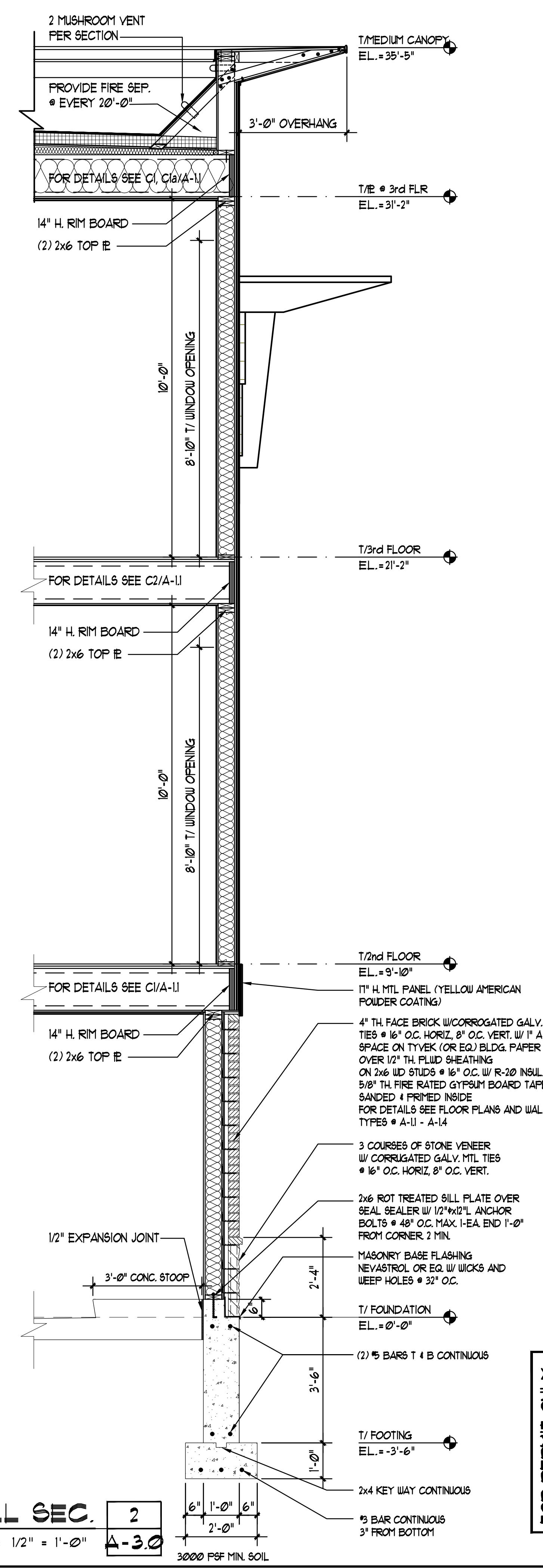

WALL SEC. 2

SCALE: 1/2" = 1'-0"

A-3.0

ANTONIO FANIZZA ASSOC. LTD
 ARCHITECTS
 2343 LECANER LANE
 DEER PLAIN, ILLINOIS 60016
 TEL: (847) 823-5664 FAX: (847) 823-1664
 E-MAIL: ANTONIO.FANIZZA@CCREBUILDERS.COM

© 2016 ANTONIO FANIZZA ASSOC. LTD.
 THESE DRAWINGS AND SPECIFICATIONS ARE THE PROPERTY OF ANTONIO FANIZZA ASSOC. LTD. AND ARE PREPARED FOR USE ON THIS SPECIFIC SITE AND FOR A SPECIFIC DATE AND SHALL NOT BE COPIED, OR REPRODUCED IN ANY FORM OR BY ANY MEANS, WITHOUT WRITTEN AUTHORIZATION. UNAUTHORIZED USE IS NOT ALLOWED. IT IS FURTHER ADVISED PRIOR TO DRAWING USE, ALL FEES HAVE BEEN PAID IN FULL. FAILURE TO DO SO, THE USER WILL BE RESPONSIBLE FOR ALL COURT COST AND LEGAL FEES.

I HEREBY CERTIFY THAT THIS PLAN AND SPECIFICATION WAS PREPARED BY ME OR UNDER MY DIRECT SUPERVISION AND THAT I AM A DULY REGISTERED ARCHITECT UNDER THE LAWS OF THE STATE OF ILLINOIS AND THE VILLAGE OF SKOKIE. COOPER AND ORDINANCES THEY ARE IN COMPLIANCE WITH ALL APPLICABLE CODES INCLUDING THE ENVIRONMENTAL BARBERS ACT (40-150) AND THE ILLINOIS ACCURACY CODE (22.5/30000) AS SANCTIONED BY MY HAND AND SEAL.

NO.	REVISION

CERTIFICATION AND SEAL

DRAWING NAME: BUILDING SECTIONS
 PROJECT NAME: KANDU TOWNHOMES
 863 LINCOLN AVE
 SKOKIE, ILLINOIS

released to const
 job no. 1651
 scale AS SHOWN
 date 10.14.2016
 drawn by WJ
 checked by AF
 sheet

A-3.0

FOR PERMIT ONLY